NEUBAU FEUERWEHRGERÄTEHAUS IN APPELHÜLSEN
GEMEINDE NOTTULN

887913
Blatt 1

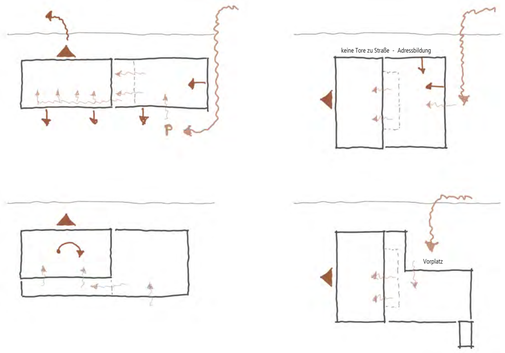

Herleitung Orientierung | Ausrichtung

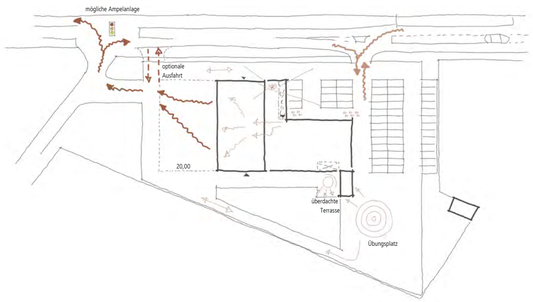

städtebauliche Einbindung

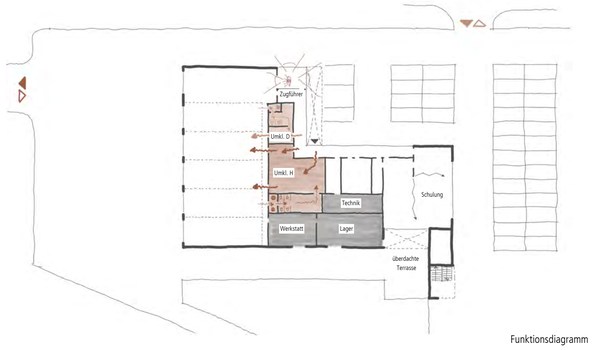

Funktionsdiagramm

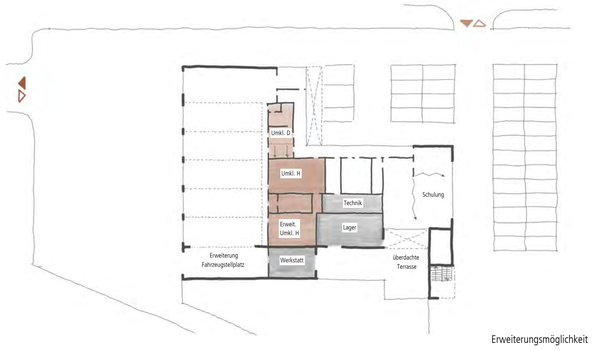

Erweiterungsmöglichkeit

Lageplan | 1:500

Erdgeschoss | 1:200